

PLAT OF SURVEY

A PARCEL OF LAND BEING SITUATED IN THE SOUTHWEST QUARTER, SECTION 29, TOWNSHIP 7 NORTH, RANGE 1 EAST, FLORENCE TOWNSHIP, WILLIAMS COUNTY, OHIO. LOCATED WITHIN THE NORTH AND EAST OF THE FIRST PRINCIPAL MERIDIAN OF THE ORIGINAL LAND SUBDIVISIONS OF OHIO.

SURVEYED FOR: TREVOR ELY

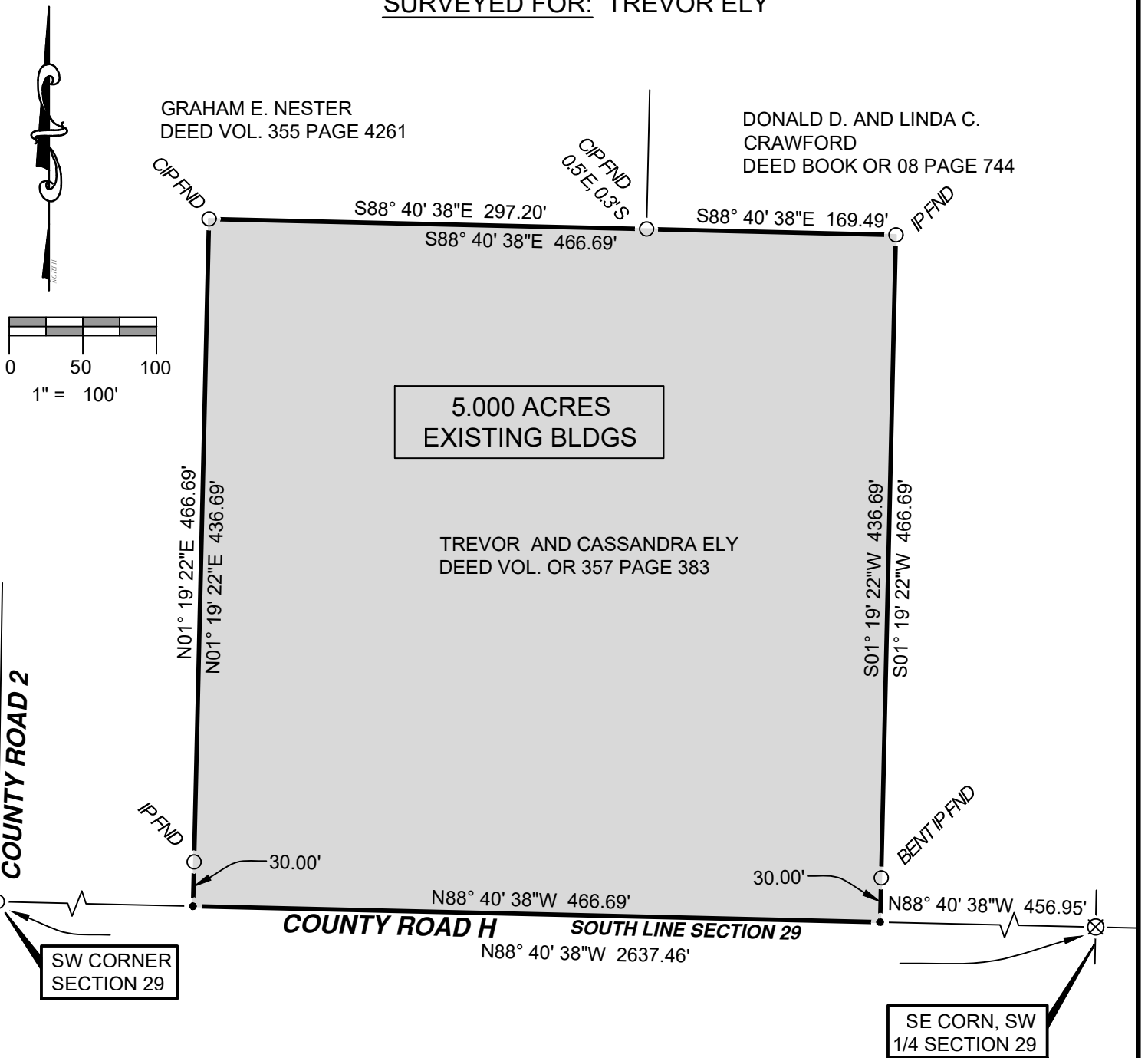

REFERENCE SURVEYS:

- VOL. 16R PG. 264
- VOL. 13R PG. 24
- VOL. 24R PG. 43

I HEREBY CERTIFY THAT I HAVE SURVEYED THE PREMISES SHOWN ON THE PLAT ABOVE. ALL DIMENSIONS ARE SHOWN IN FEET AND DECIMALS THEREOF. SINCE THIS SURVEY DOES NOT INCLUDE A TITLE SEARCH, THERE COULD BE EASEMENTS OR OTHER ENCUMBRANCES UPON THE LAND WHICH ARE NOT SHOWN ON THIS SURVEY PLAT. IF THESE ARE REQUIRED, PLEASE FURNISH THE NECESSARY INFORMATION. THE BEARINGS SHOWN ON THE PLAT ABOVE ARE BASED ON STATE PLANE COORDINATES, SPC83, ZONE-OHIO NORTH. THIS SURVEY HAS BEEN RECORDED IN VOL. **28R** PAGE **478** OF THE WILLIAMS COUNTY SURVEY RECORDS.

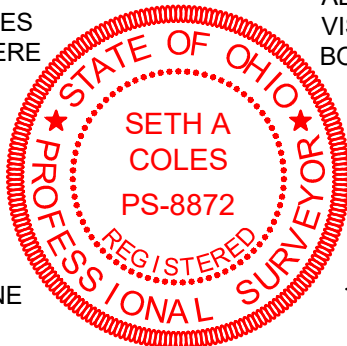

GENERAL NOTATION OF OCCUPATION
ALL LINES OF OCCUPATION WERE LAWN. NO VISIBLE FENCES EXISTED ALONG ANY BOUNDARIES OF THIS PROPERTY.

LEGEND

- PLACED 5/8" REBAR W/CAP (COLES 8872)
- FOUND IRON PIN OR PIPE (CIP-CAPPED IRON PIN)
- ⊗ FOUND RAILROAD SPIKE
- ✕ PLACED P.K. NAIL
- POINT ESTABLISHED THIS SURVEY
- (R) RECORDED DISTANCE FROM DEED.
- (M) MEASURED DISTANCE THIS SURVEY

JOB NO: 24-019

DATE: 07-12-2024

Seth A. Coles

SETH A. COLES
REGISTERED SURVEYOR NO. 8872

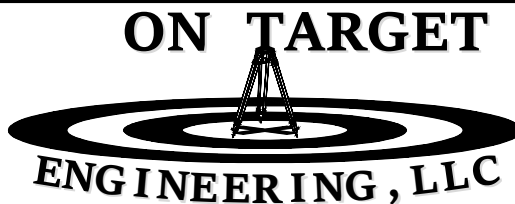

2312 County Road 2L
Edon, OH 43518
(419) 633-2975
ontargetengr.com